

**LANDSCAPE SITE PLAN**  
Scale: 1/16" = 1'-0"



**Diver Lake Shenton Road Hotel, Nanaimo**  
**PROPOSED PLANT LIST** (To be finalized at DP stage)

LINE	KEY	QTY.	PLANT	BOTANICAL NAME	SIZE
5			<b>TREES - DECIDUOUS</b>		gal.
6	ACER	3	Acer palmatum	Japan green maple	15
7	ATRO	3	Acer palm. atropurpureum	red Japan maple	15
8	MAG	3	Magnolia soulangiana	magnolia	15
9	CARP	2	Carpinus betulus fastigiata	columnar hornbeam	15
10	GLE	2	Gleditsia tri. Inerm. 'shademaster'		15
11	CHY	12	Prunus yedo'nsis akebono	Daybreak cherry	15
12		25	<b>TREES - REPLACEMENT per T.M.P.</b>		
14	BITR	8	Prunus emarginata	bitter cherry	5
15			<b>TREES &amp; SHRUBS - CONIFEROUS</b>		
17	UMBR	4	Sciadopitys verticillata	Jpn.umbrella pine	7
18	DFIR	6	Pseudotsuga mensesii	Douglas fir	5
19	CEDR	6	Thuja plicata	Western red cedar	5
20		16			
21			<b>SHRUBS - BROAD LEAF EVERGREEN</b>		
22	RHO	8	Rhodo - standard, selected	"Medium grow size"	3
23	RHO	8	Rhodo - standard, selected	"Large grow size"	5
24	PIE	20	Pieris japonica	pieris	3
25	CHOI	12	Choisia ternata	Mex mock orange	3
26	ROSE	50	Meidland rose	mix red, pink 50/50	3
27	DAV	22	Viburnum davidi	viburnum	3
28		120			
29			<b>SHRUBS - DECIDUOUS</b>		
30	HYD	10	Hydrangea macrophyllum	hydrangea, blue	3
31	AZA	16	Azalea knaphill	'large' (Todd)	3
32	BURN	6	Euonymus alata compactus	dwarf burning bush	3
33		32			
34			<b>GROUNDCOVER</b>		
35	SAL	24	Gaultheria shallon	salal	2
36	MAH	20	Mahonia aquifolium	Oregon grape	2
37	PACH	200	Pachysandra terminalis	Japan spurge	4"
38	FERN	36	Polystichum munitum	native sword fern	2
39		280			
40			<b>PERENNIALS</b>	"TO BE SELECTED"	
41	P-1	20	Rudbeckia; Leucsmithium		1
42	P-2	20	Echinacea; Coeropsis		1
43		40			



**FRED BROOKS** DCBIA C&IA  
Landscape Architect  
4845 Laguna Way  
Nanaimo, B.C. V9T 9C2  
Tel./fax: 250.751.0950  
e-mail: fb@gebahar.ca

Project:  
**Diver Lake Hotel**

Address:  
**3679 Shenton Road  
NANAIMO, BRITISH COLUMBIA**

Architect:  
**Ian Niamath, Nanaimo, BC**

SCALE: **1" = 16 feet**

DWG DATE:  
**6 April 2020**

ISSUE DATE:  
**6 April 2020**

Drawing title:  
**LANDSCAPE CONCEPT PLAN**

Sheet number:  
**L - 1 OF 3**

RECEIVED  
RA457  
2020-MAY-01

Issued for:  
**REZONING APPLICATION**  
9 April 2020  
NOT ISSUED FOR DP, BP, TENDER OR CONSTRUCTION PURPOSES

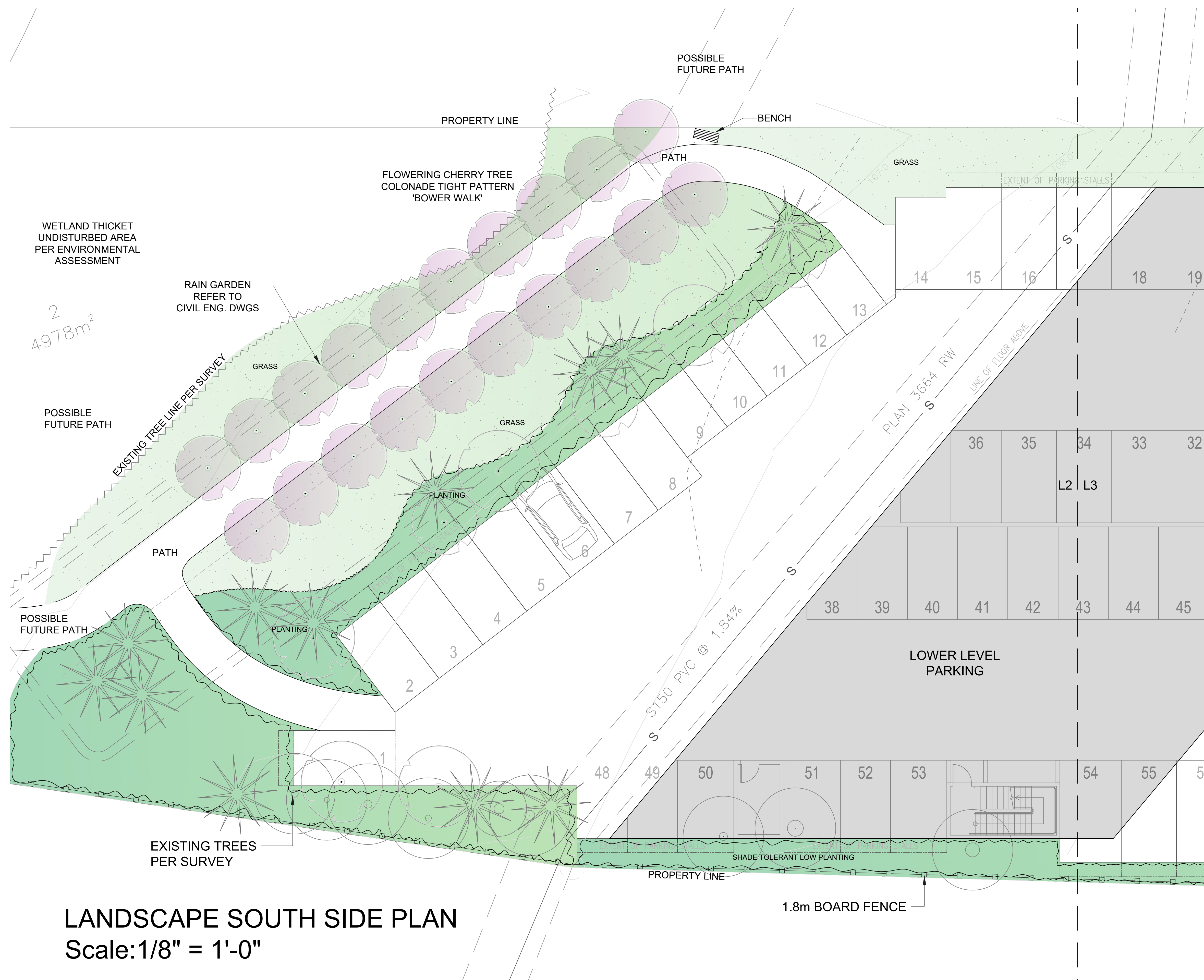
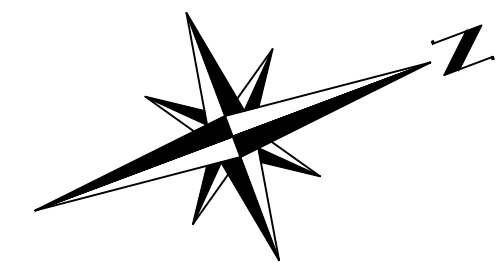

**LANDSCAPE SOUTH SIDE PLAN**  
 Scale: 1/8" = 1'-0"



Project:  
**Diver Lake Hotel**

Address:  
 3679 Shenton Road  
 NANAIMO, BRITISH COLUMBIA

Architect:  
 Ian Niamath, Nanaimo, BC

SCALE: 1" = 8 feet

DWG DATE:  
**6 April 2020**

ISSUE DATE:  
**6 April 2020**

Drawing title:  
**LANDSCAPE CONCEPT PLAN SOUTH-HALF**

Sheet number:  
**L - 2 OF 3**

RECEIVED  
 RA457  
 2020-MAY-01

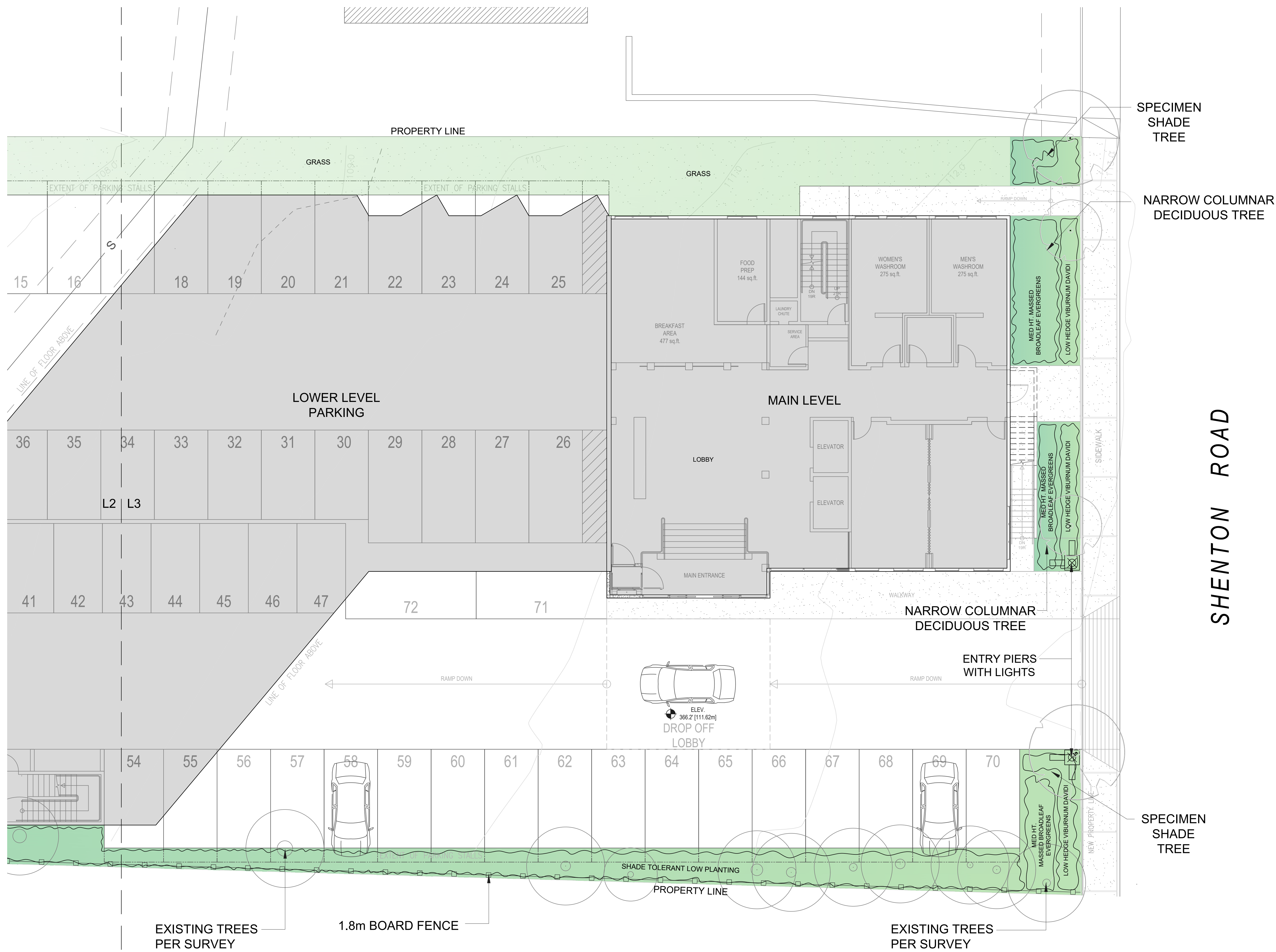
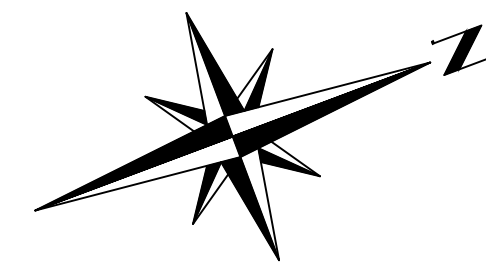

SHENTON ROAD

**LANDSCAPE  
NORTH SIDE PLAN**  
Scale: 1/8" = 1'-0"

**FRED BROOKS** DCBIA C&IA  
Landscape Architect  
4 8 4 5 Laguna Way  
Nanaimo, B.C. V9T 5C2  
Tel./fax: 250 751 0950  
email: fbrooks@shaw.ca

Project:  
**Diver Lake  
Hotel**

Address:  
**3679 Shenton Road  
NANAIMO, BRITISH COLUMBIA**

Architect:  
Ian Niamath, Nanaimo, BC

SCALE: 1" = 8 feet

DWG DATE:  
**6 April 2020**

ISSUE DATE:  
**6 April 2020**

Drawing title:  
**LANDSCAPE  
CONCEPT PLAN  
NORTH-HALF**

Sheet number:  
**L - 3 OF 3**

RECEIVED  
RA457  
2020-MAY-01